

Im: 1/23
Se: 1

dfghdfhfg fghfg
346456df
M

SID_fd_00000023

DOI: NIH-F 2000 SCREEN 07530010751749979

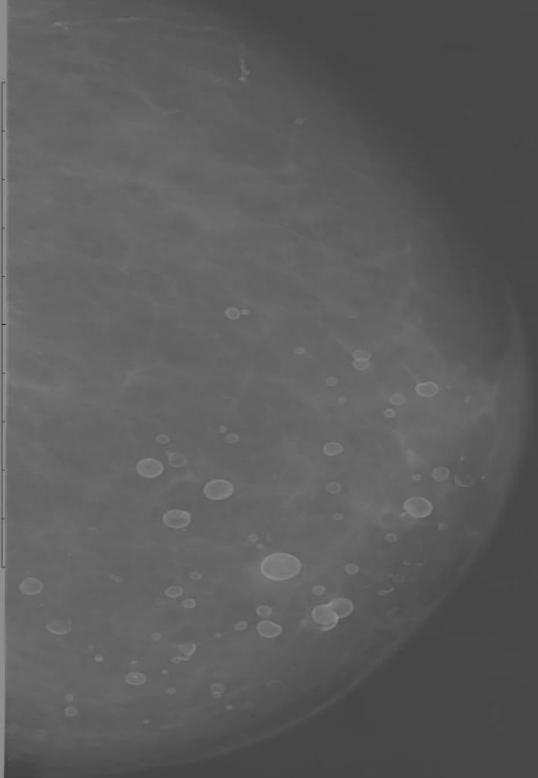

1

WL: 2533 WW: 2761

12/10/2011 01:01:01

Rt MLO



Lt MLO



Im: 19/23
Se: 1

dfghdfhfg fghfghi
346456df
M

SID_fd_00000023

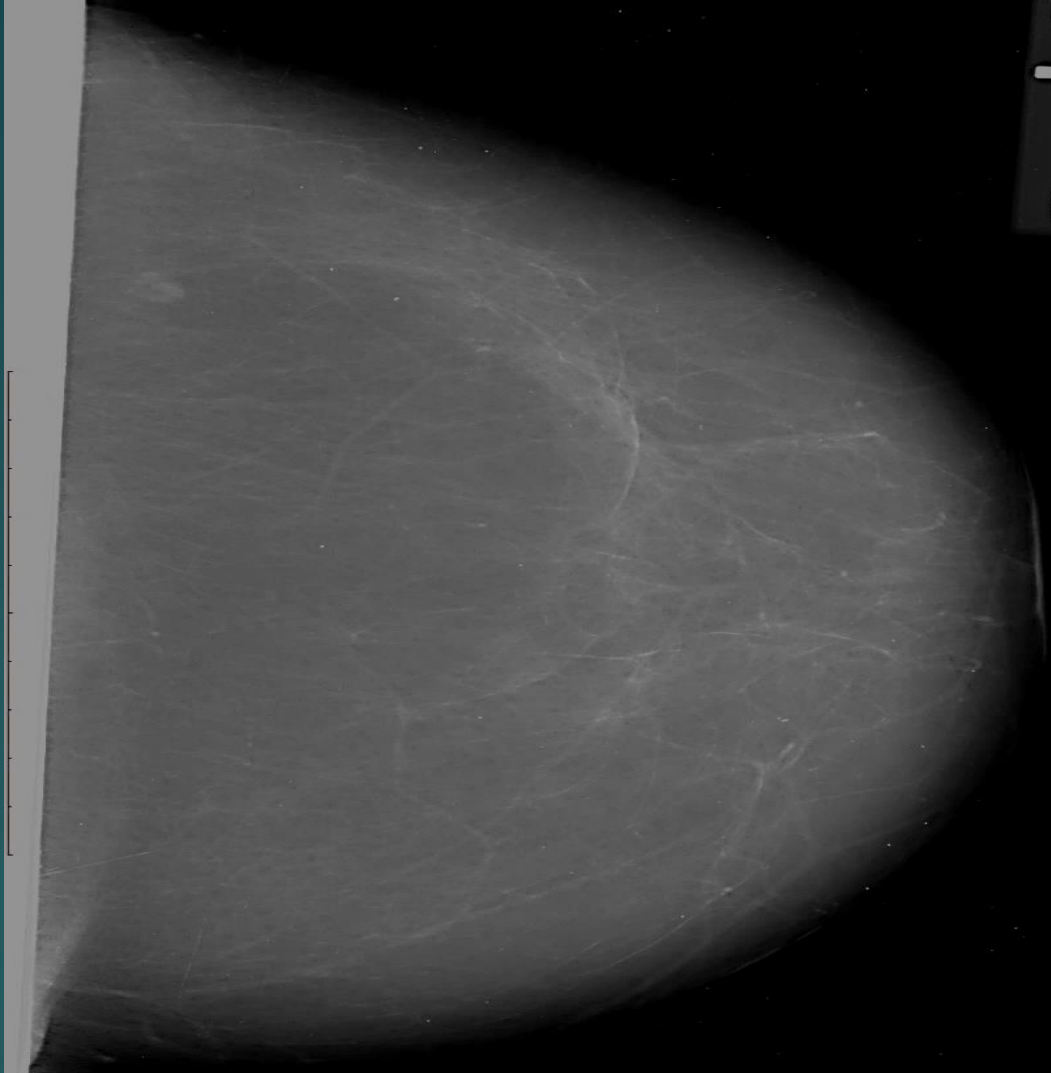

5

WL: 2556 WW: 2785 [D]

12/10/2011 01:01:01

Im: 12/23
Se: 1

dfghdfhfg fghfghf
346456df

NATIONAL CENTER FOR DIABETES, ENDOCRINOLOGY & GENETICS /// RADIOLOGY DEPARTMENT

73 %

S:183 L:2.4EI_s:783 - 30455870

SID fd 00000023

M

L-cc

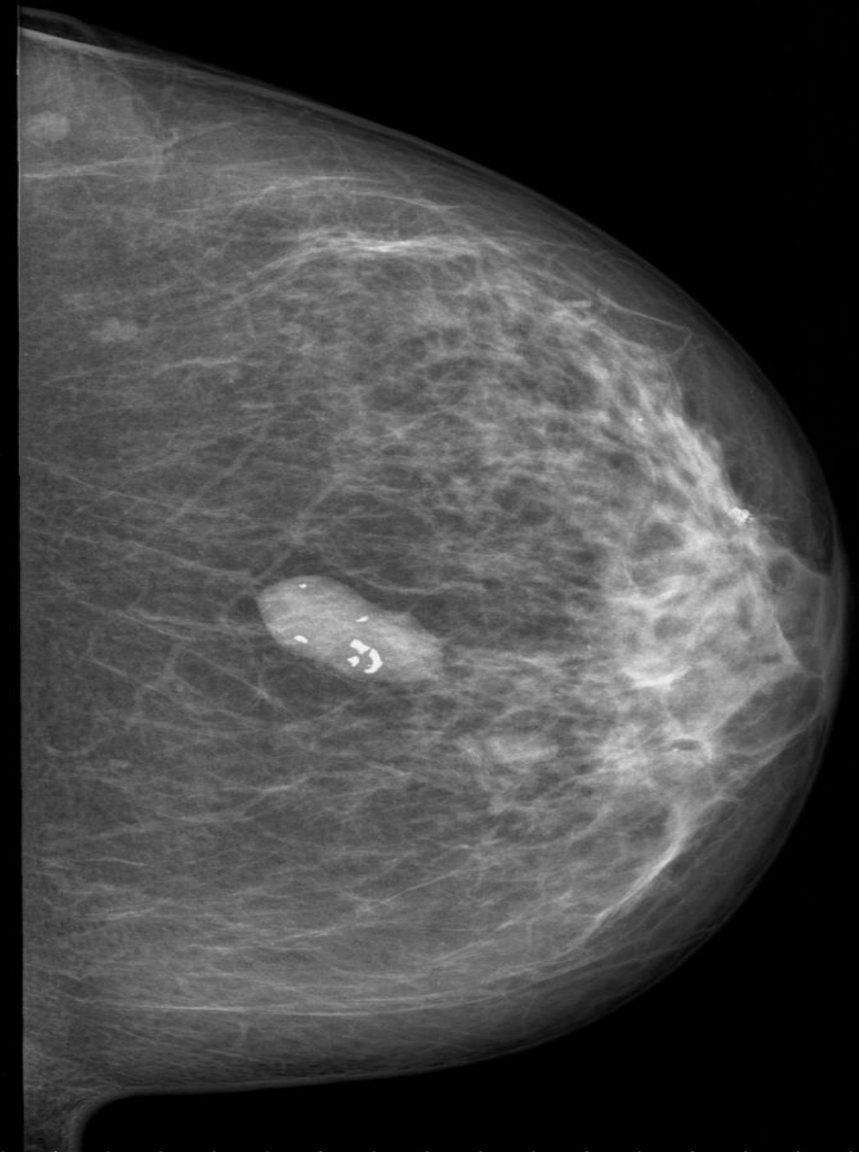

6

Screening, Craniocaudal Lt

Jan 27, 2015 9:26:47 AM

124400

SEHAM ALSAYEJ, , *Jan 1, 1955

WL: 2495 WW: 2800 [D]

12/10/2011 01:01:01

Im: 18/23
Se: 1

dfghdfhfg fghfghi
346456df
M

SID_fd_00000023

R

KODAK MIN-R 2000 SCREEN 0753004079YYH9977

7

WL: 2591 WW: 2802 [D]

12/10/2011 01:01:01

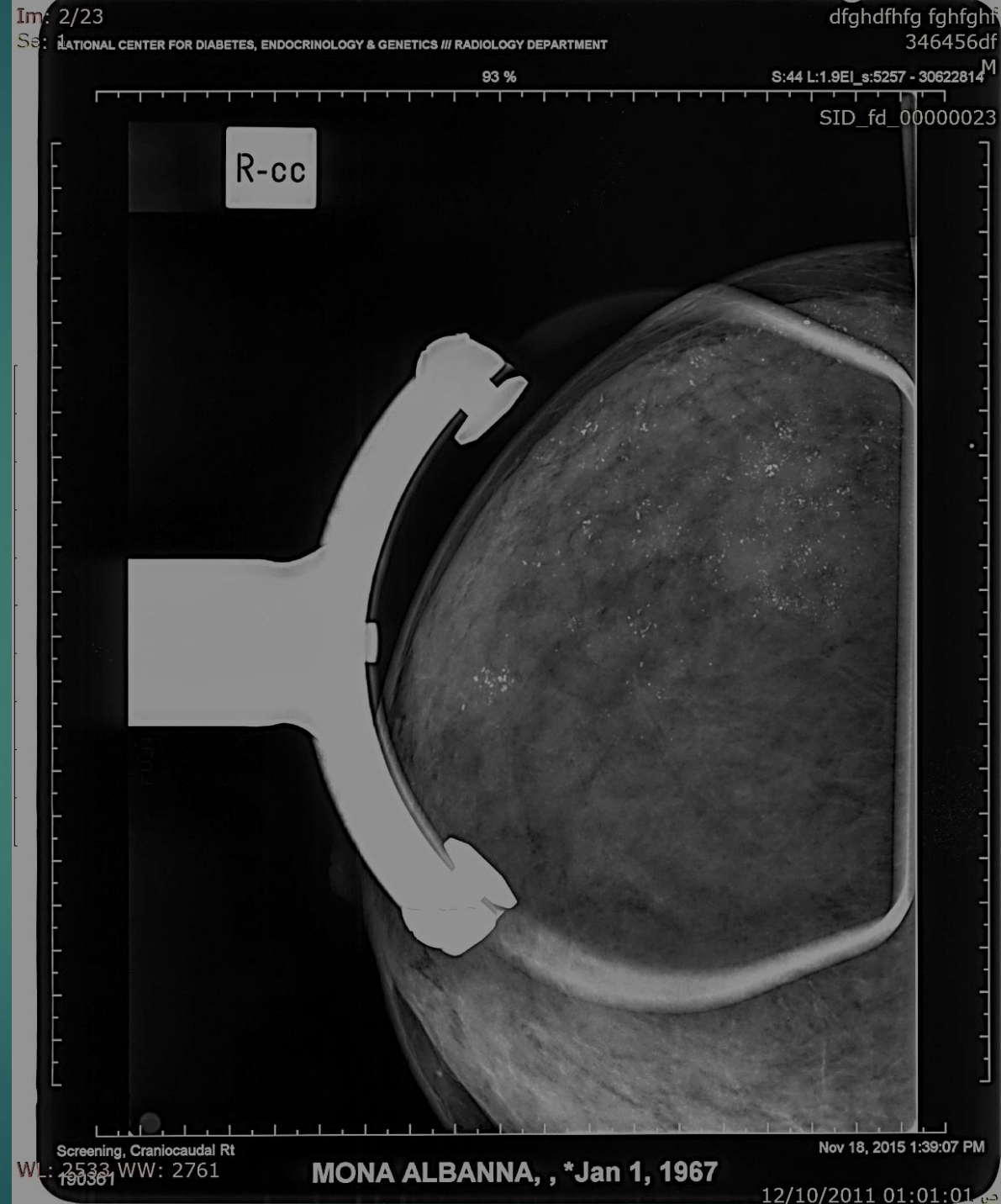
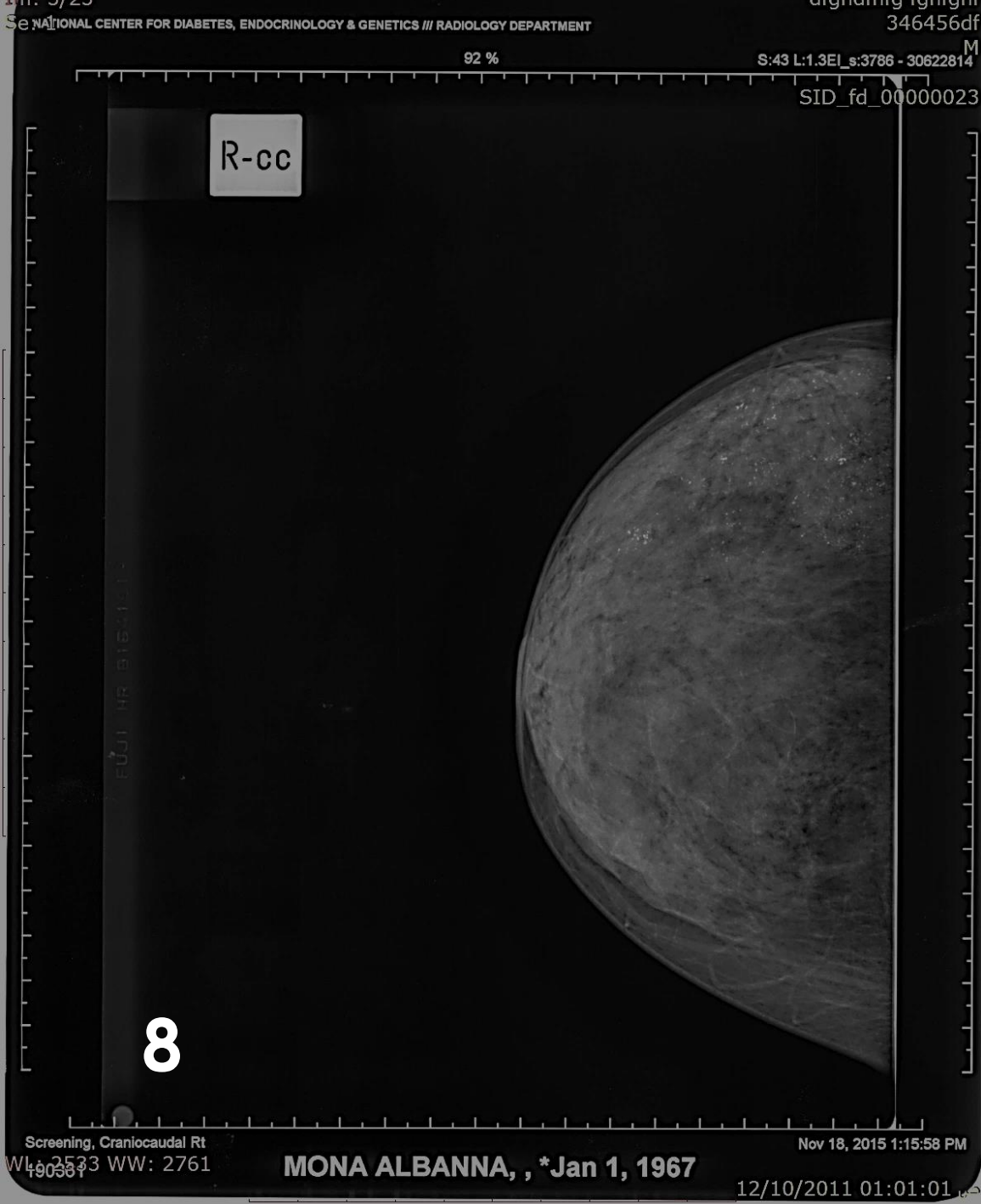

NATIONAL CENTER FOR DIABETES - X-RAY

NATIONAL CENTER FOR DIABETES - X-RAY

73 %

73 %

S:115 L:2.4EI_s:1208 - 30453319

S:325 L:2.4EI_s:583 - 30455870

SID_fd_00000023

SID_fd_00000023

L-cc

L-mlo

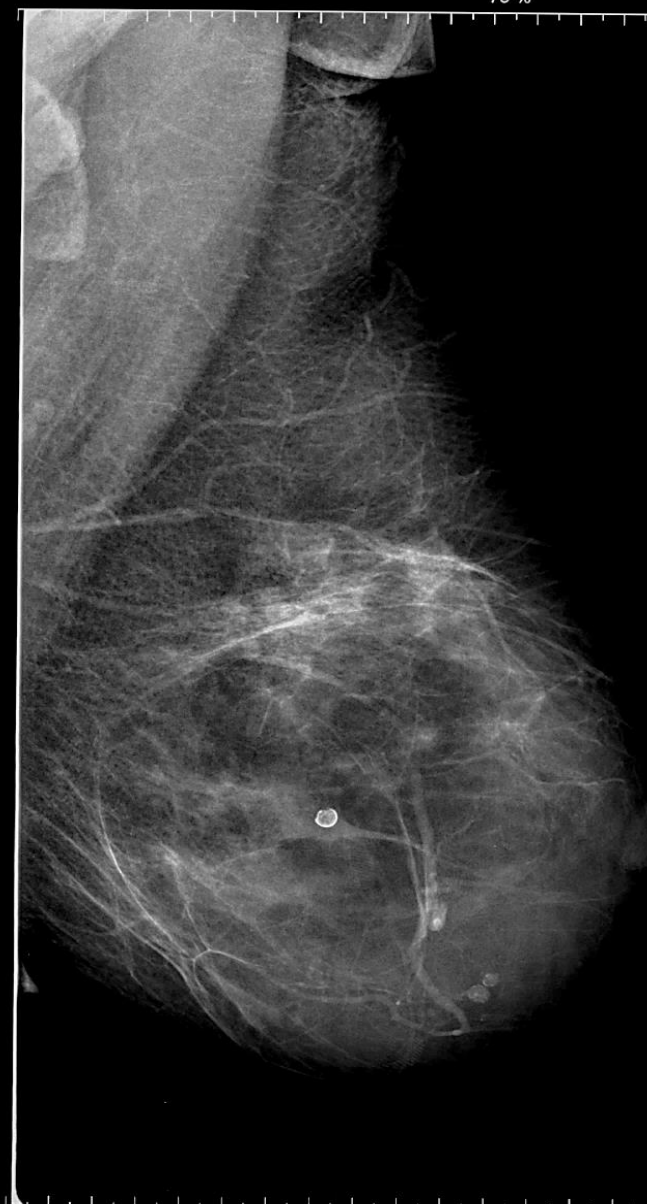
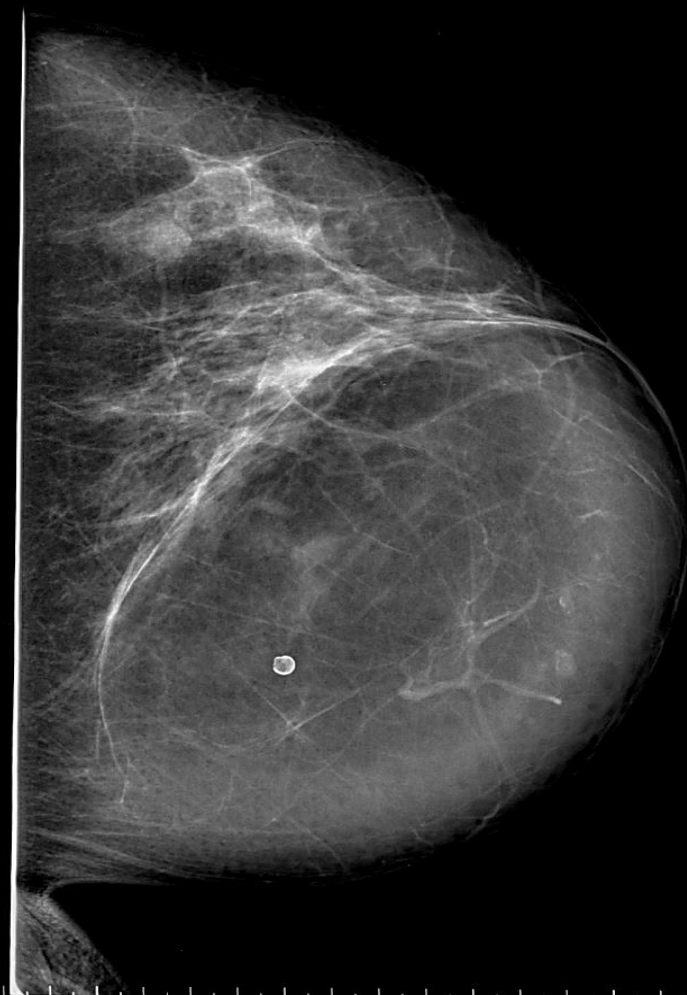

9

Screening, Craniocaudal Lt

Jul 18, 2012 4:20:27 PM

Screening, Oblique Lt

Jul 18, 2012 4:18:58 PM

126231

SAFA' MAHMUD ALMOMANI, *Jan 1, 1959

126231

SAFA' MAHMUD ALMOMANI, *Jan 1, 1959

WL: 2780 WW: 2028 [D]

WL: 2813 WW: 2198 [D]

12/10/2011 01:01:01

12/10/2011 01:01:01

2 different pts



Im: 11/23

Se: 1

dfghdfhfg fghfghf Im: 10/23

346456df Se: 1

dfghdfhfg fghfghf

346456df

NATIONAL CENTER FOR DIABETES - X-RAY

M

NATIONAL CENTER FOR DIABETES - X-RAY

M

92 %

S:325 L:2.4EI_s:1142 - 30622845

SID_fd_00000023

92 %

S:171 L:2.4EI_s:1301 - 30622814

SID_fd_00000023

L-cc

L-mlo

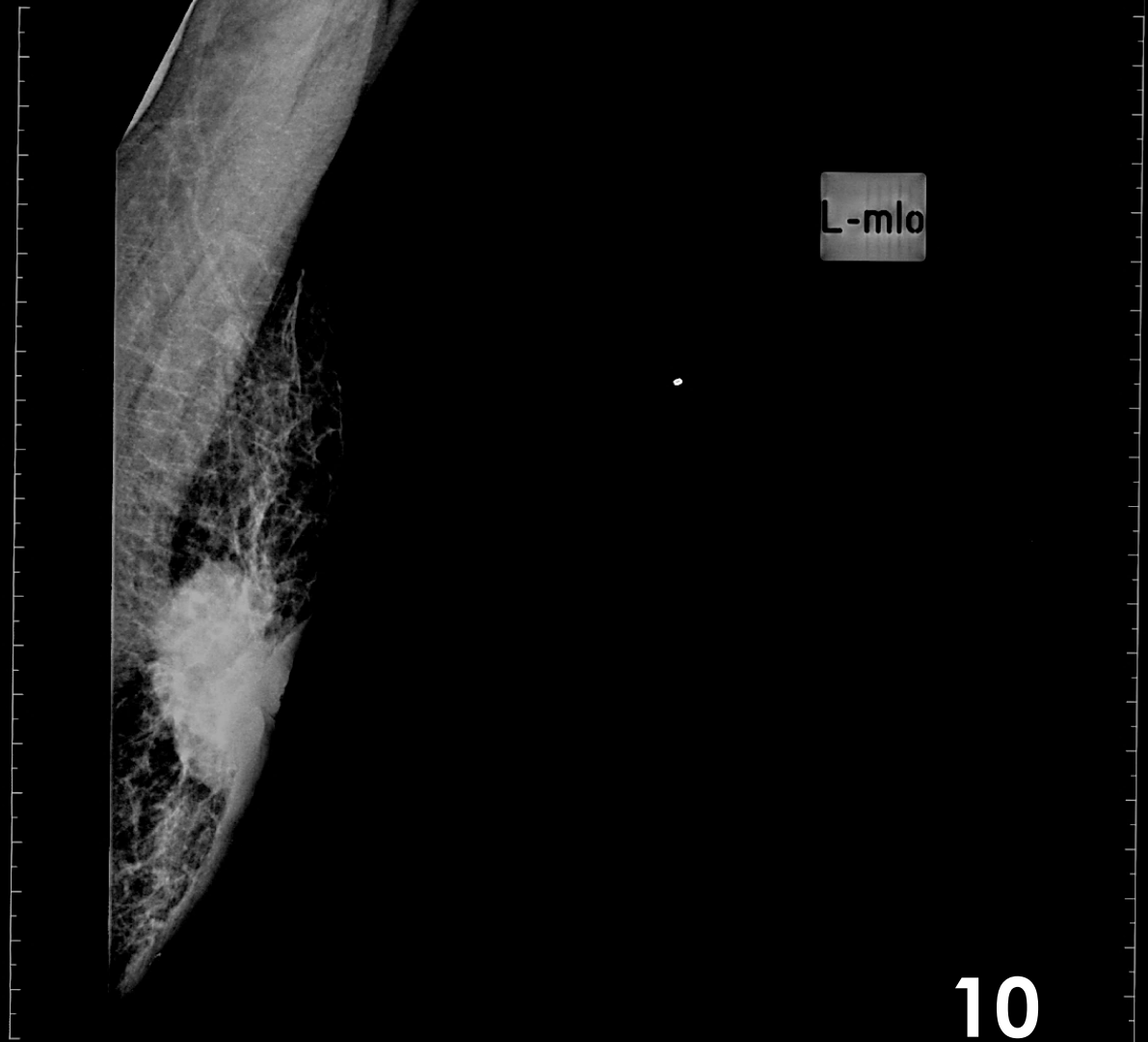
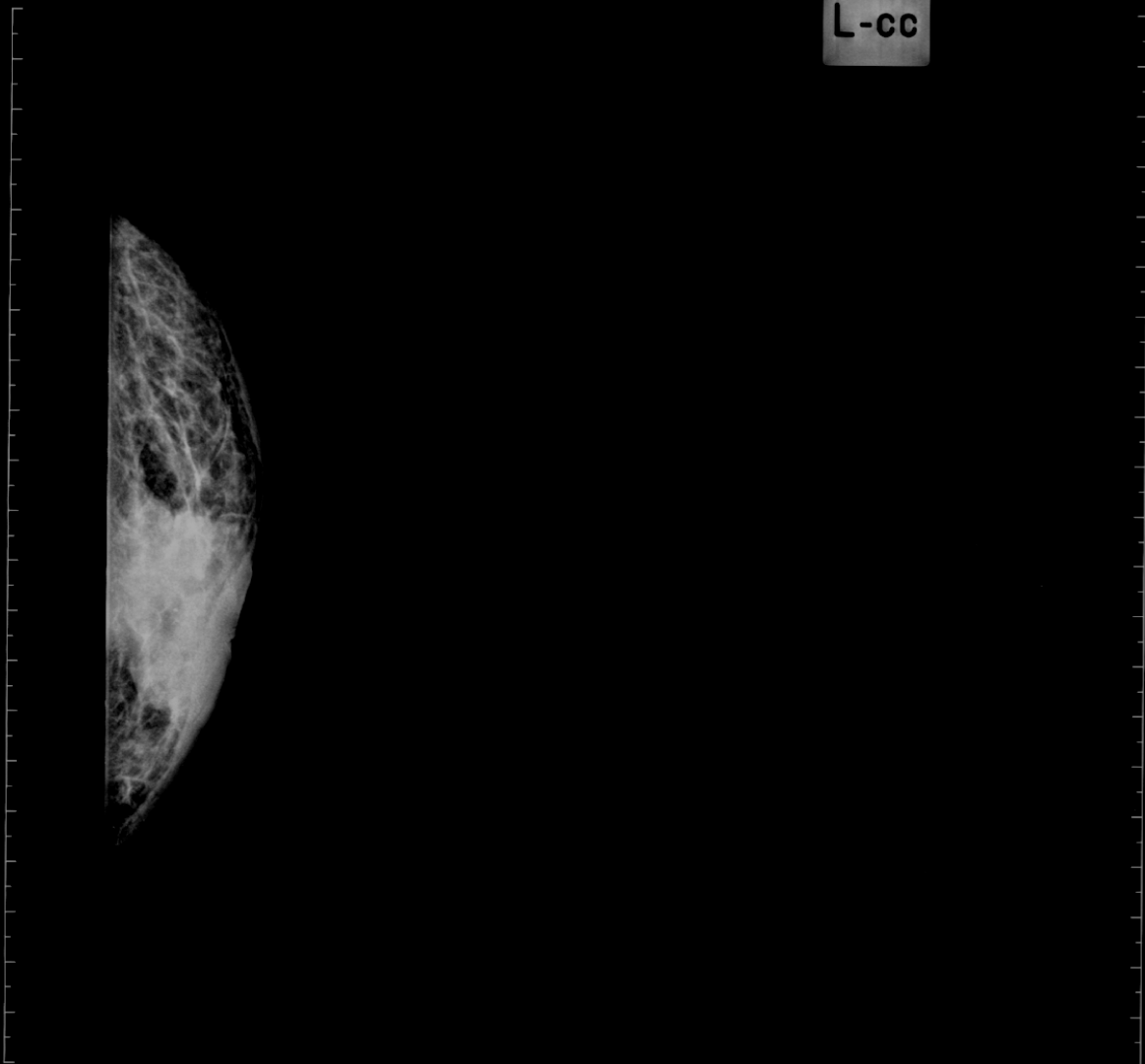

10

Screening, Craniocaudal Lt

Apr 11, 2013 4:32:14 PM

20130411-01-0023

MASHHOOR HAMAD AL WEDYAN, , *Jan 1, 1960

WL: 3208 WW: 2044 [D]

12/10/2011 01:01:01

Screening, Oblique Lt

Apr 11, 2013 4:30:58 PM

20130411-01-0023

MASHHOOR HAMAD AL WEDYAN, , *Jan 1, 1960

WL: 3236 WW: 2016 [D]

12/10/2011 01:01:01

Iftikhar Gazi, Salamah
1170635
219090134|XR0010
7/1/1961
58 YEAR
F
RCC M

BQ
mcu
FUJIFILM Corporation
FDR-3000AWS
J125325
7/16/2019, 11:13:29 AM

Study:CAD SR object not available

Compressed 27:1
Page: 1 of 1

FOV: 237\177mm

S: 70
Z: 0.22
C: 2048
W: 4096

JORDANIAN UNIVERSITY HOSPITAL

IM: 1005 SE: 1005

cm*

Im: 7/23

Se: 1

dfghdfhfg fghfghf

346456df

NATIONAL CENTER FOR DIABETES - X-RAY

73 %

S:139 L:2.4EI_s:973 - 30453319

SID:fd_00000023

M

L-cc

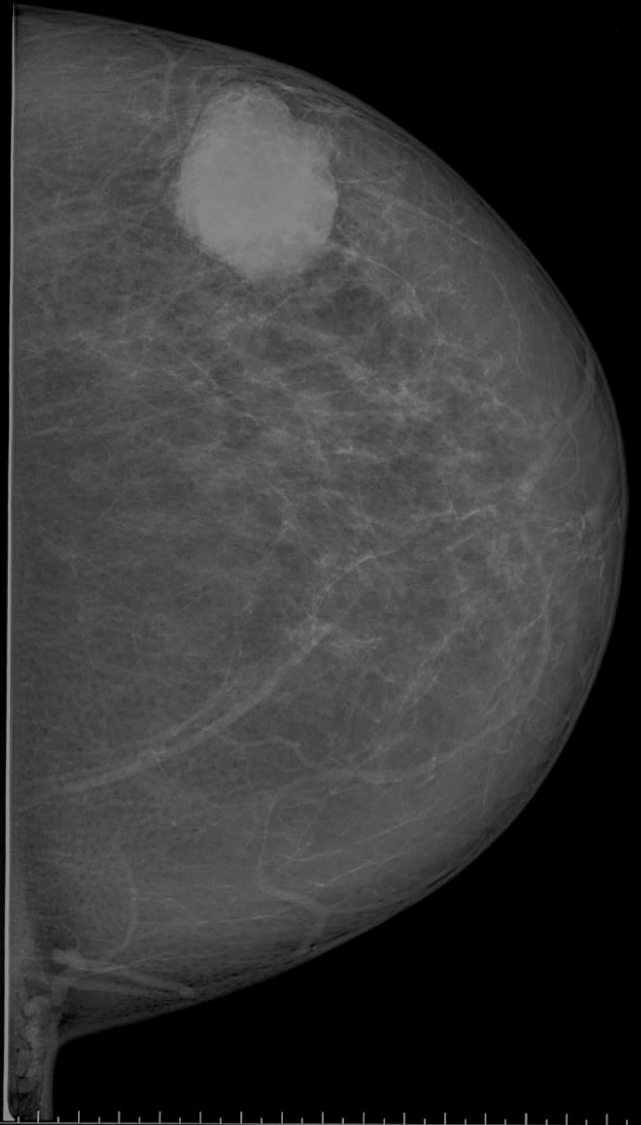

Screening, Craniocaudal Lt

Feb 10, 2013 2:00:30 PM

110811

FAWZEYEH MAHMOUD, , *Jan 1, 1952

WL: 2533 WW: 2761

12/10/2011 01:01:01

Im: 6/23

Se: 1

dfghdfhfg fghfghf

346456df

NATIONAL CENTER FOR DIABETES - X-RAY

73 %

S:348 L:2.4EI_s:469 - 30453173

SID:fd_00000023

M

L-mlo

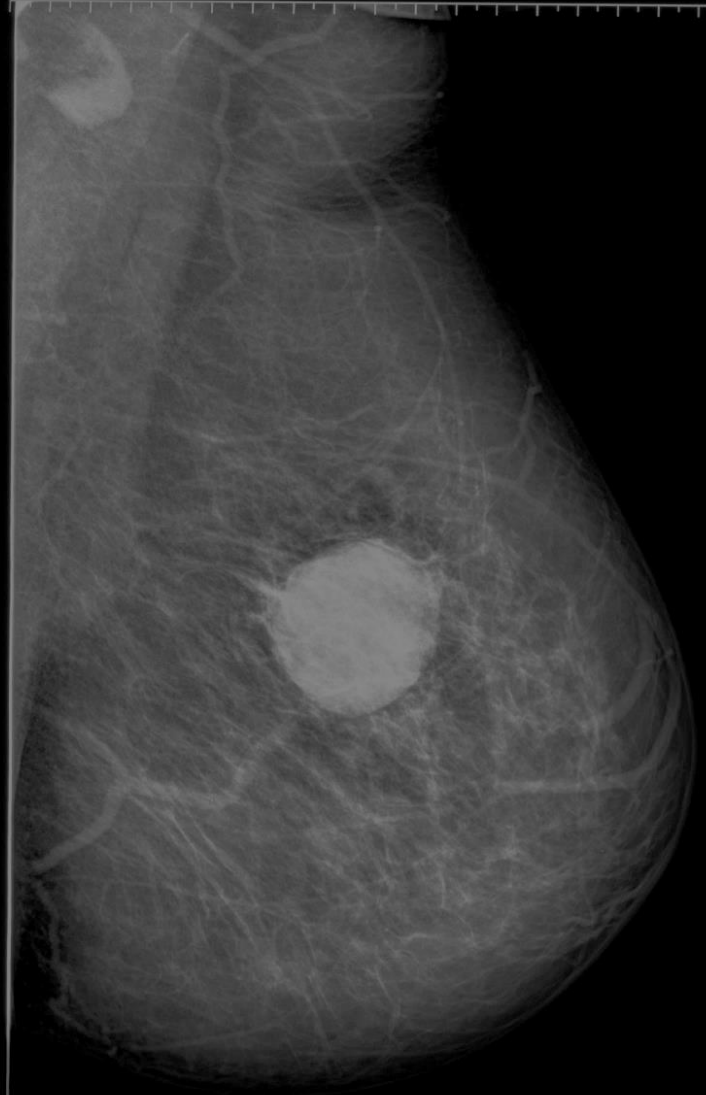

Screening, Oblique Lt

Feb 10, 2013 1:58:59 PM

110811

FAWZEYEH MAHMOUD, , *Jan 1, 1952

WL: 2533 WW: 2761

12/10/2011 01:01:01

2



B

