

How to Take a History for Knee or Hip OA

Aws Khanfar

Patient's Profile

- A Year old male/female patient admitted via the OPD c/o

R/L Groin/Knee Pain of Duration

HPI

- Duration
- Onset
- Severity of the pain VAS
- Relieving factors
- Predisposing factors
- Response to physiotherapy

- Walking distance
- Ability to do the stairs and how (normal, pulling with the side rails, Pulling and assistance of one, one step at a time, crawling)
- Rest pain
- Ability to reach his toes, wearing socks
- Ability to sit on a normal/high chair and for how long
- Use of walking aids

- Morning stiffness and for how long
- History of inflammatory joint arthritis
- Positive family history of similar conditions
- Previous history of trauma or surgery
- Previous treatments

Review of systems

- Detailed for every system

Drug history

- Detailed

Past Medical and Surgical History

Social history

- Where does he/she live (what floor, lift availability, stairs inside the house)
- Toilet availability
- Who does live with the patient

Physical Exam

- Conscious oriented
- **VITAL SIGNS**

Detailed exam from head to toe

Local exam

- Dressing or wound site or size , clean or soaked, condition of surrounding skin, deformity, movement , ability to walk
- Distal pulses and capillary refill
- Distal power of the lower limb

Hip flexion –L2

Knee extension -L3

Ankle dorsiflexion L4

Toes Extension L5

Toes and Ankle Plantar flexion S1

DVT examination

- Swelling redness hotness
- Evidence of superficial thrombophlebitis
- Calf circumference
- **Change in consistency of the calf muscle (most sensitive)**
- Tender calf or thigh
- Howman's test (Not to be done due to the risk of PE)

Assessment

- A.... Year old, male or female patient admitted via the Emergency Department as a case of
- R/L intertrochanteric or neck of femur fracture
- The patient under wentsurgery on This is theth day post op

- The patient has the following problems :
- - Pain post op at the fracture site , the patient on regular analgesia (perfalgan and narcotics)
- Unable to walk, On regular visits by the physiotherapist to mobilize the patient with walker and single person assistance

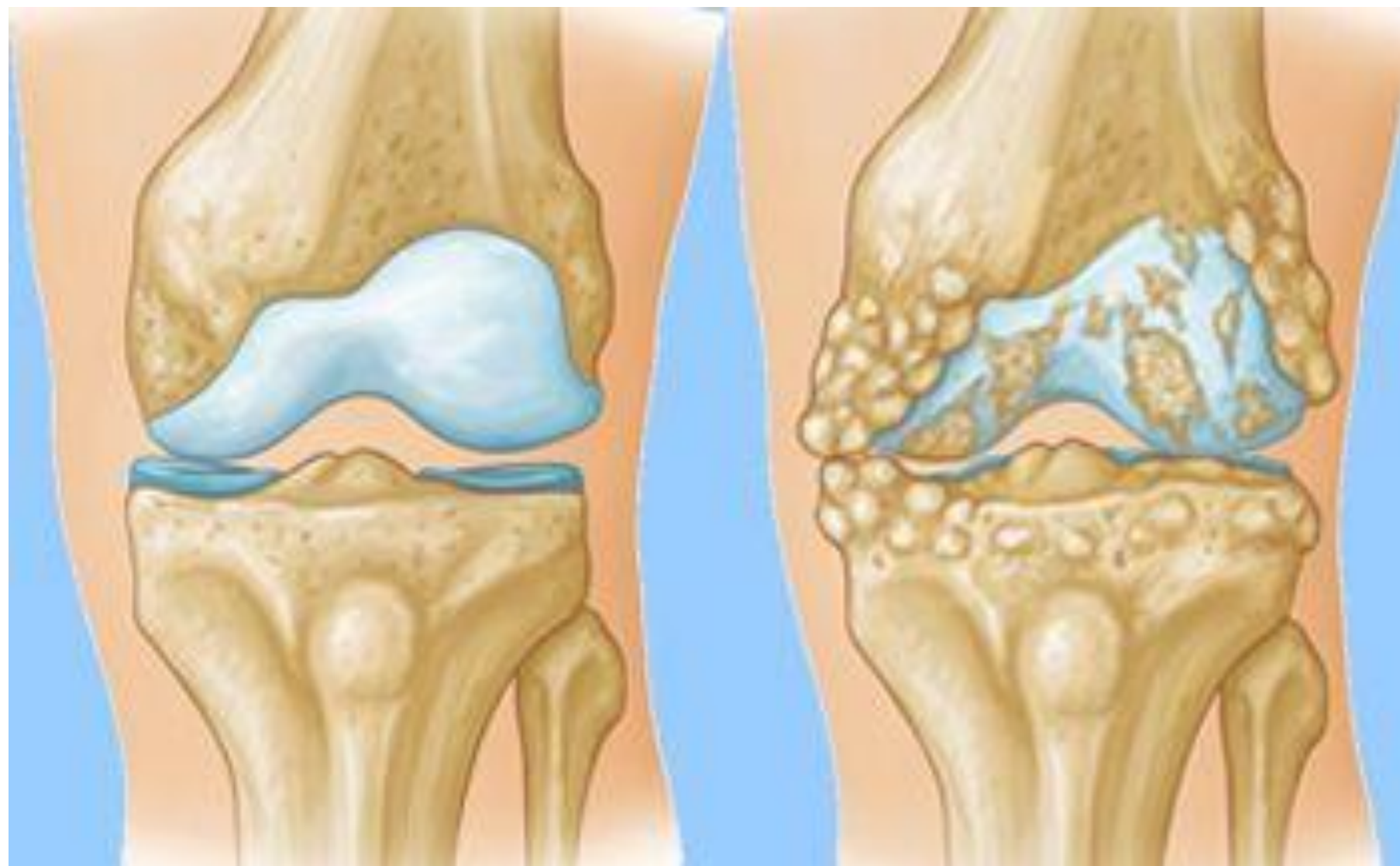

Healthy Knee

Osteoarthritis Knee



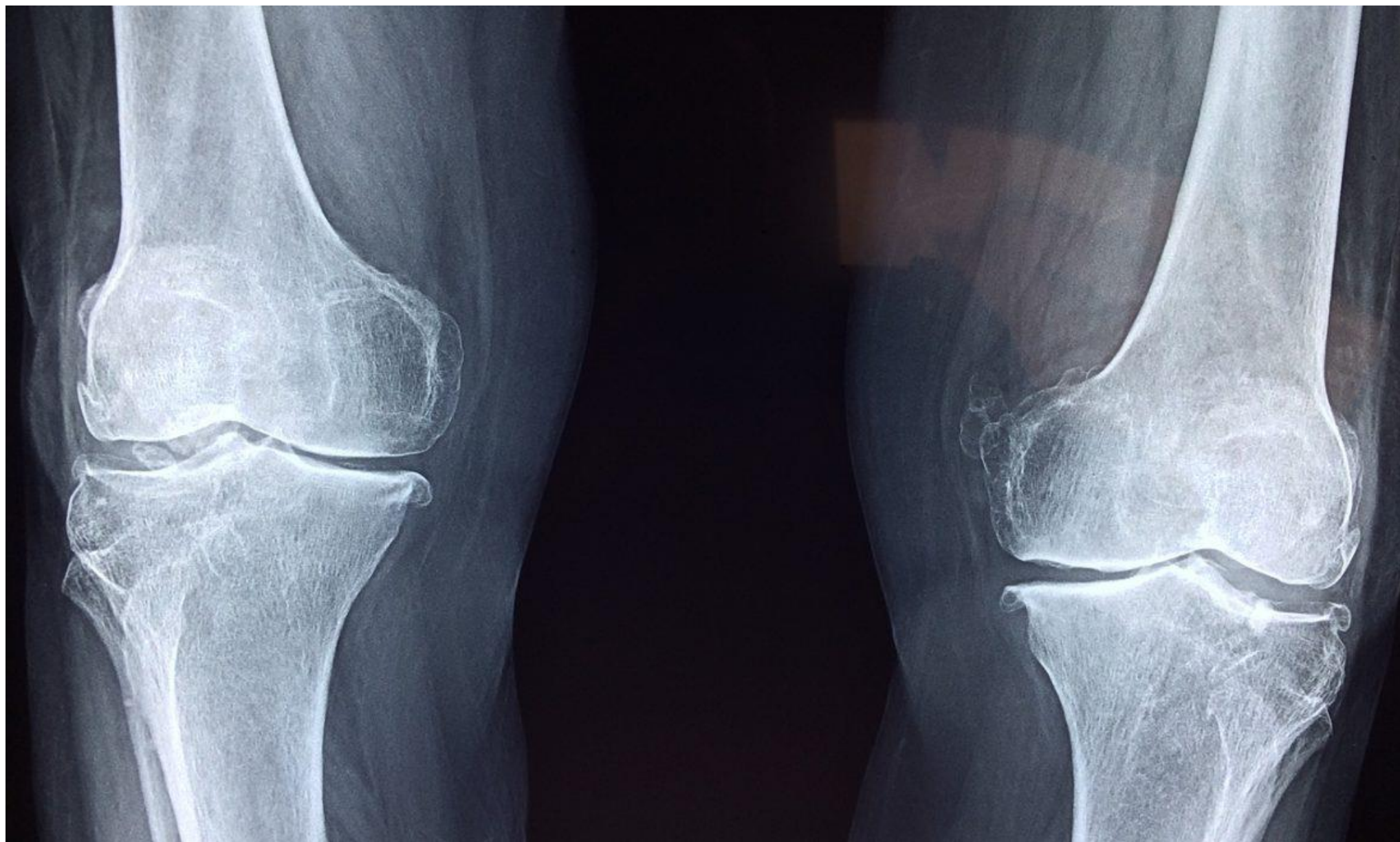









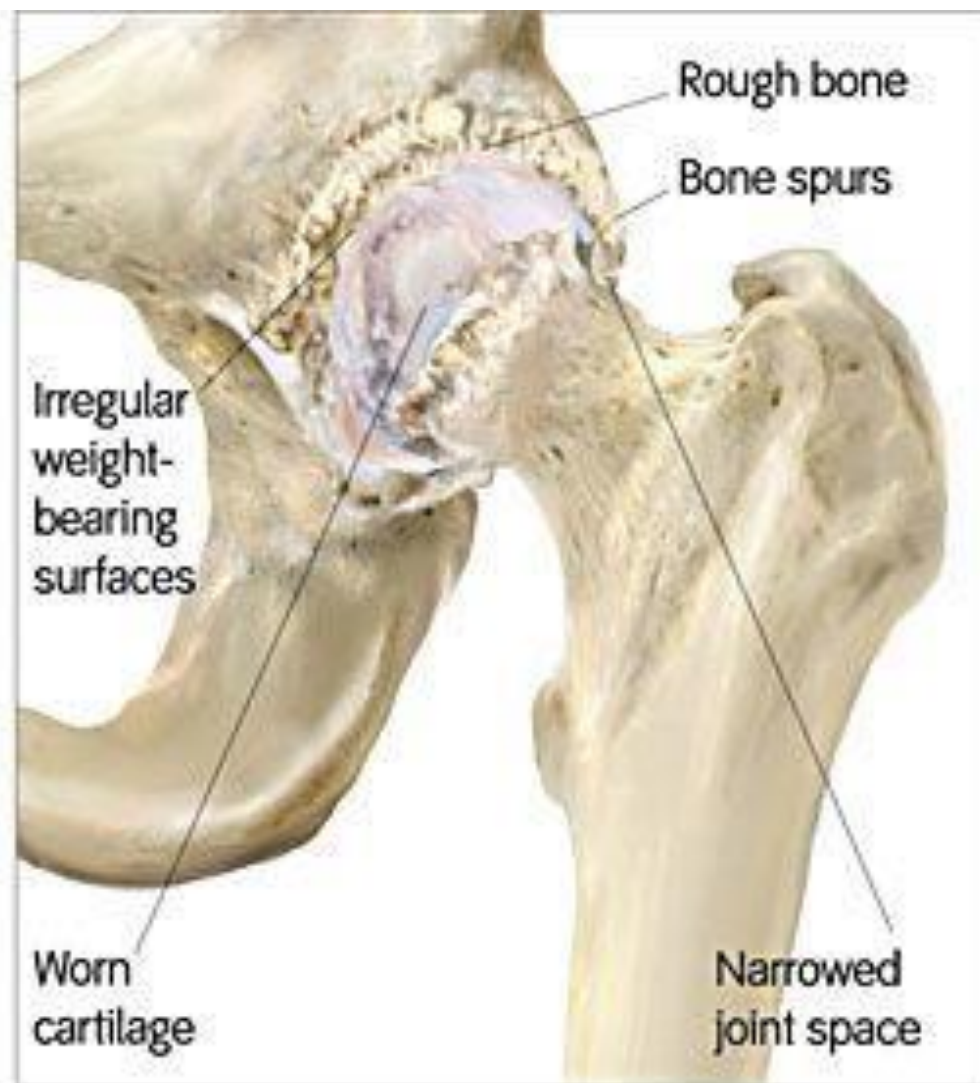
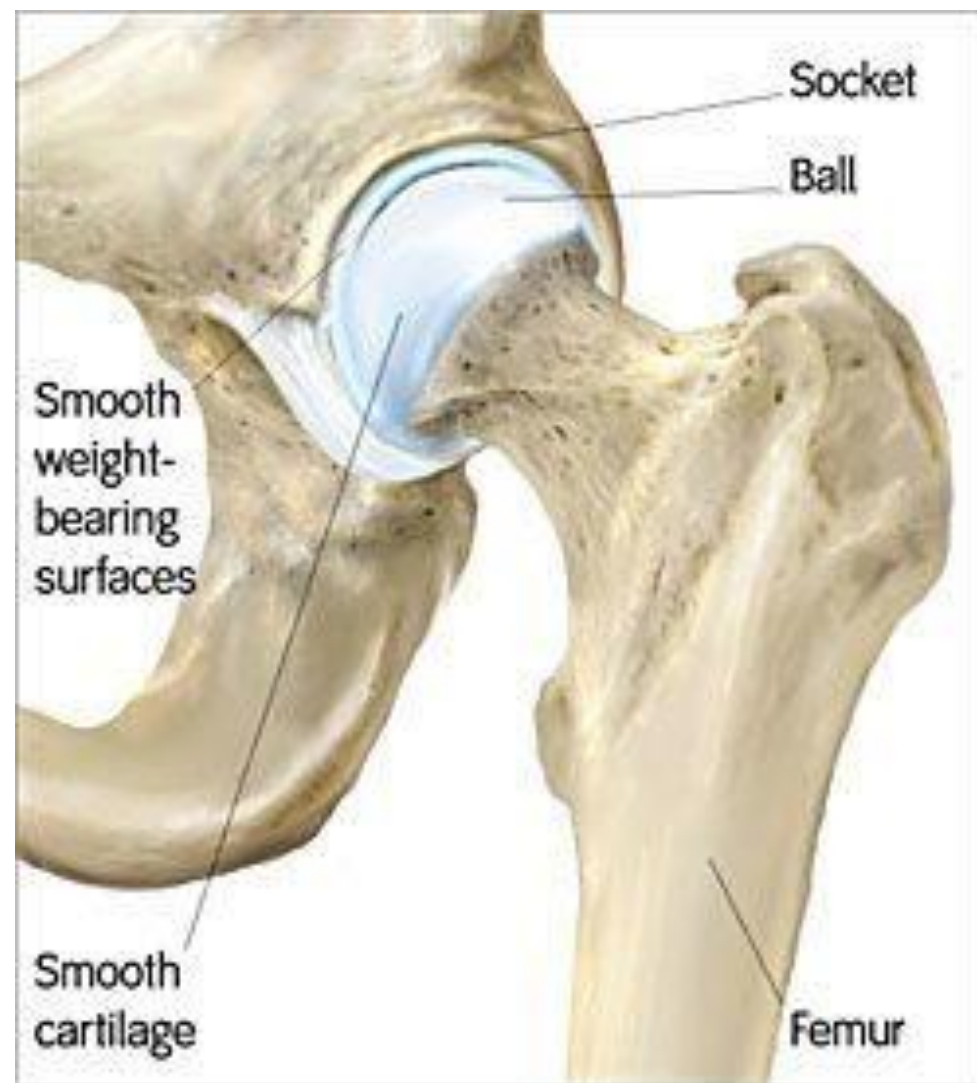

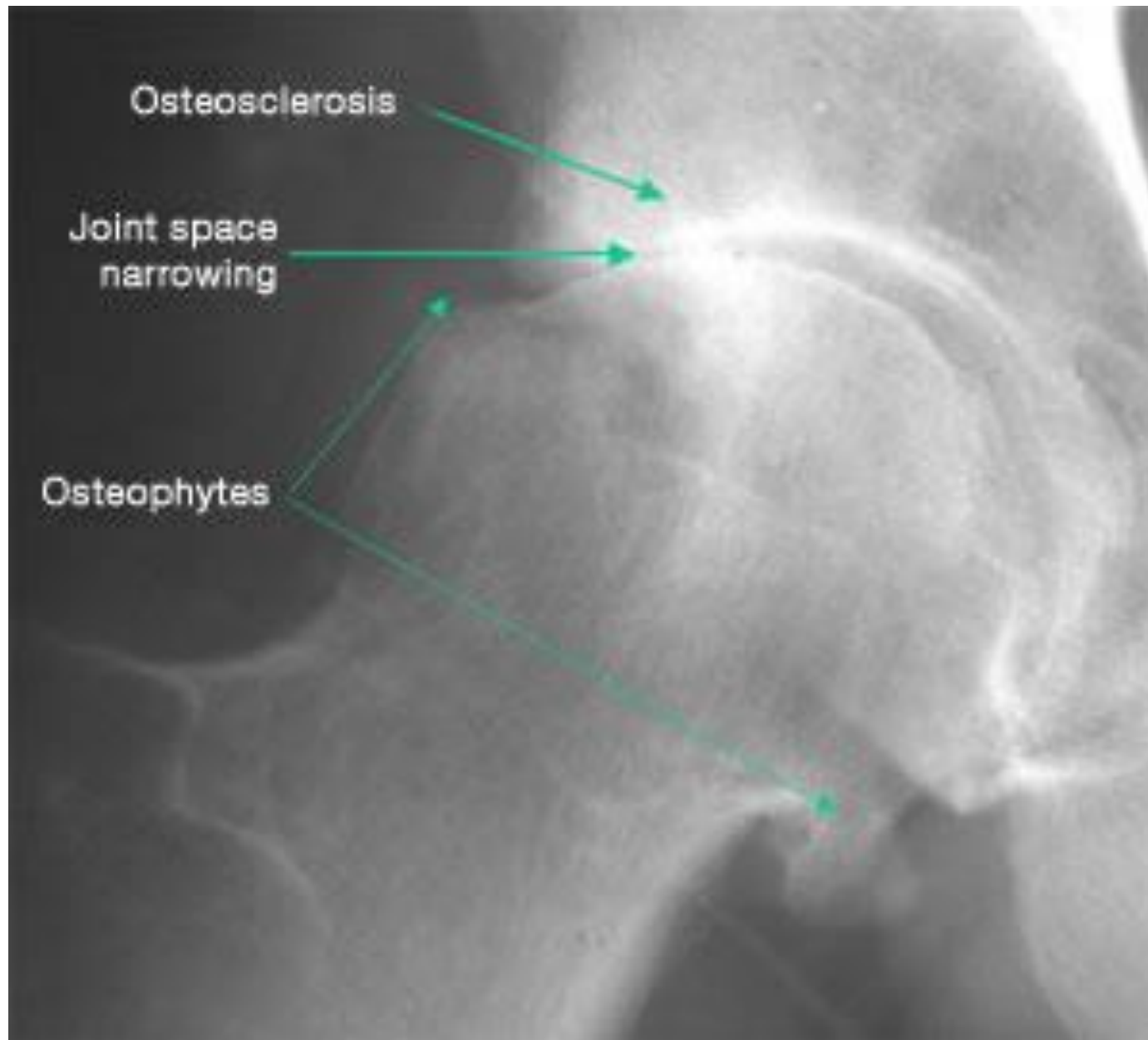





- Thank you